AGRICULTURAL PRODUCT STANDARDS ACT, 119 OF 1990

CERTAIN RAW PROCESSED MEAT PRODUCTS CONTAINER AND LABELLING VERIFICATION CHECKLIST AS PER THE REGULATION NO. R2410 OF 26 AUGUST 2022

Doc Type	Checklist	**Issue Date**	1 October 2022
Doc. No.	SOP-APS-RAW-001	**Eff. Date**	1 October 2022
IP	Food Safety Agency (Pty) Ltd	**Rev. Date**	31 July 2025
Designed by	N Bergh	**Revision**	V1
Approved by	Chief Executive Officer		

Date of Inspection:	2025/10/29	**Producer**	Kwikspar Rink Street
Facility Name:	KWIKSPAR - Rink Street	**Product Name Inspected**	Beef Mince
Reason for Inspection:	Inspection	**Batch Number**	29-OCT-2025
Manufactured/Packed Date	2025/10/29		

MARKING REQUIREMENTS	REGULATIONS	STD	DEVIATION
Prescribed Particulars	[Reg. 7(1)]	-	NO
Appropriate Product Name	[Reg. 7(1)(a) & 8]	3.0mm	NO
Additions to Appropriate Product Name	[Reg. 7(1)(b) & 9]	3.0mm	NO
Name and Address	[Reg. 7(1)(c)]	1.0mm	NO
Date Marking/Batch Code/Batch Number	[Reg. 7(1)(d) & 10]	1.0mm	NO
Country of Origin	[Reg. 7(1)(e) & 11]	1.0mm	NO
Restricted Particulars (section 6 of APS Act)	[Reg. 13]	-	NO

CONTAINERS & OUTER CONTAINERS	REGULATIONS	STD	DEVIATION
Suitable for the Purpose	[Reg. 6(1)(a)(i)]	-	NO
Protect the contents thereof	[Reg. 6(1)(a)(ii)]	-	NO
Will not impart any undesirable flavour	[Reg. 6(1)(a)(iii & 6(2)(b)]	-	NO
Be strong, will not damage or deform	[Reg. 6(1)(b) & 6(2)(a)]	-	NO
Be Intact	[Reg. 6(1)(c) & 6(2)(a)]		NO
Closed Properly	[Reg. 6(1)(d)]	-	NO

SCALE LABEL REQUIREMENTS	REGULATIONS	STD	DEVIATION
Prescribed Particulars	[Reg. 7(2) & (a)]	-	N/A
Appropriate Product Name	[Reg. 7(2) & (a)]	1.0mm	N/A
Additions to Appropriate Product Name	[Reg. 7(2) & (a)]	1.0mm	N/A
Name and Address	[Reg. 7(2)(b)]	1.0mm	N/A
Date Marking/Batch Code/Batch Number	[Reg. 7(2) & (a)]	1.0mm	N/A
Country of Origin	[Reg. 7(2) & (a)]	1.0mm	N/A
Restricted Particulars (section 6 of APS Act)	[Reg 14]	-	N/A

DISPLAY FRIDGE LABEL REQUIREMENTS	REGULATIONS	STD	DEVIATION
Appropriate product name - in immediate vacinity of each class.	[Reg. 12]	-	N/A

NOTICE BOARDS, SIGNAGE, AVERTISEMENTS, ETC.	REGULATIONS	STD	DEVIATION
May not convey or create, directly or by implication, a false or misleading impressions.	[Reg. 13]	-	N/A

AGRICULTURAL PRODUCT STANDARDS ACT, 119 OF 1990

CERTAIN RAW PROCESSED MEAT PRODUCTS CONTAINER AND LABELLING VERIFICATION CHECKLIST AS PER THE REGULATION NO. R2410 OF 26 AUGUST 2022			
Doc Type	Checklist	**Issue Date**	1 October 2022
Doc. No.	SOP-APS-RAW-001	**Eff. Date**	1 October 2022
IP	Food Safety Agency (Pty) Ltd	**Rev. Date**	31 July 2025
Designed by	N Bergh	**Revision**	V1
Approved by	Chief Executive Officer		

Comments (if found)	
Remarks	The marking on the container is found compliant to R.2410 of 26 August 2022 (Certain Raw Processed Meat Products Regulation)

CERTAIN RAW PROCESSED MEAT PRODUCTS CONTAINER AND LABELLING VERIFICATION CHECKLIST AS PER THE REGULATION NO. R2410 OF 26 AUGUST 2022			
Doc Type	Checklist	**Issue Date**	1 October 2022
Doc. No.	SOP-APS-RAW-001	**Eff. Date**	1 October 2022
IP	Food Safety Agency (Pty) Ltd	**Rev. Date**	31 July 2025
Designed by	N Bergh	**Revision**	V1
Approved by	Chief Executive Officer		

CERTAIN RAW PROCESSED MEAT PRODUCTS CONTAINER AND LABELLING VERIFICATION CHECKLIST AS PER THE REGULATION NO. R2410 OF 26 AUGUST 2022			
Doc Type	Checklist	**Issue Date**	1 October 2022
Doc. No.	SOP-APS-RAW-001	**Eff. Date**	1 October 2022
IP	Food Safety Agency (Pty) Ltd	**Rev. Date**	31 July 2025
Designed by	N Bergh	**Revision**	V1
Approved by	Chief Executive Officer		

AGRICULTURAL PRODUCT STANDARDS ACT, 119 OF 1990

CERTAIN RAW PROCESSED MEAT PRODUCTS CONTAINER AND LABELLING VERIFICATION CHECKLIST AS PER THE REGULATION NO. R2410 OF 26 AUGUST 2022			
Doc Type	Checklist	**Issue Date**	1 October 2022
Doc. No.	SOP-APS-RAW-001	**Eff. Date**	1 October 2022
IP	Food Safety Agency (Pty) Ltd	**Rev. Date**	31 July 2025
Designed by	N Bergh	**Revision**	V1
Approved by	Chief Executive Officer		

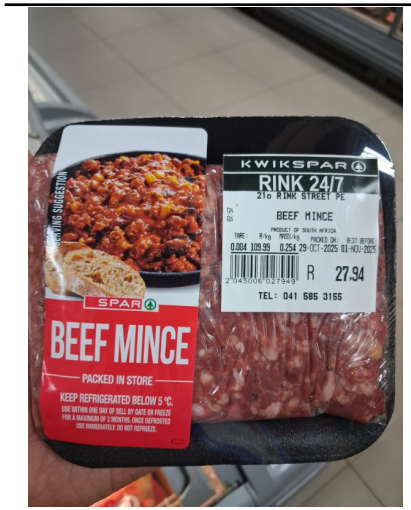

SIGNATURES				
	INSPECTOR NAME:	JOFRED STEYN	OWNER / AUTHORISED MANAGER:	Nzuzo Qoqa
	INSPECTOR SIGNATURE:		OWNER / AUTHORISED MANAGER SIGNATURE:	

CERTAIN RAW PROCESSED MEAT PRODUCTS CONTAINER AND LABELLING VERIFICATION CHECKLIST AS PER THE REGULATION NO. R2410 OF 26 AUGUST 2022			
Doc Type	Checklist	**Issue Date**	1 October 2022
Doc. No.	SOP-APS-RAW-001	**Eff. Date**	1 October 2022
IP	Food Safety Agency (Pty) Ltd	**Rev. Date**	31 July 2025
Designed by	N Bergh	**Revision**	V1
Approved by	Chief Executive Officer		

CERTAIN RAW PROCESSED MEAT PRODUCTS CONTAINER AND LABELLING VERIFICATION CHECKLIST AS PER THE REGULATION NO. R2410 OF 26 AUGUST 2022			
Doc Type	Checklist	**Issue Date**	1 October 2022
Doc. No.	SOP-APS-RAW-001	**Eff. Date**	1 October 2022
IP	Food Safety Agency (Pty) Ltd	**Rev. Date**	31 July 2025
Designed by	N Bergh	**Revision**	V1
Approved by	Chief Executive Officer		